M-1-45

INNOCENCE

CAPRICE

POUR

PIANO

PAR

N. R. ESPADERO

de la Havane

Op: 23. *Prix: 6f.*

France et Etranger
Paris, LÉON ESCUDIER, Editeur, rue de Choiseul, 21.

Imp. Bougoutier, boul. St Jacques 46

INNOCENCE

Caprice pour le Piano.

Op:23.

N. R. ESPADERO.

(DE LA HAVANE.)

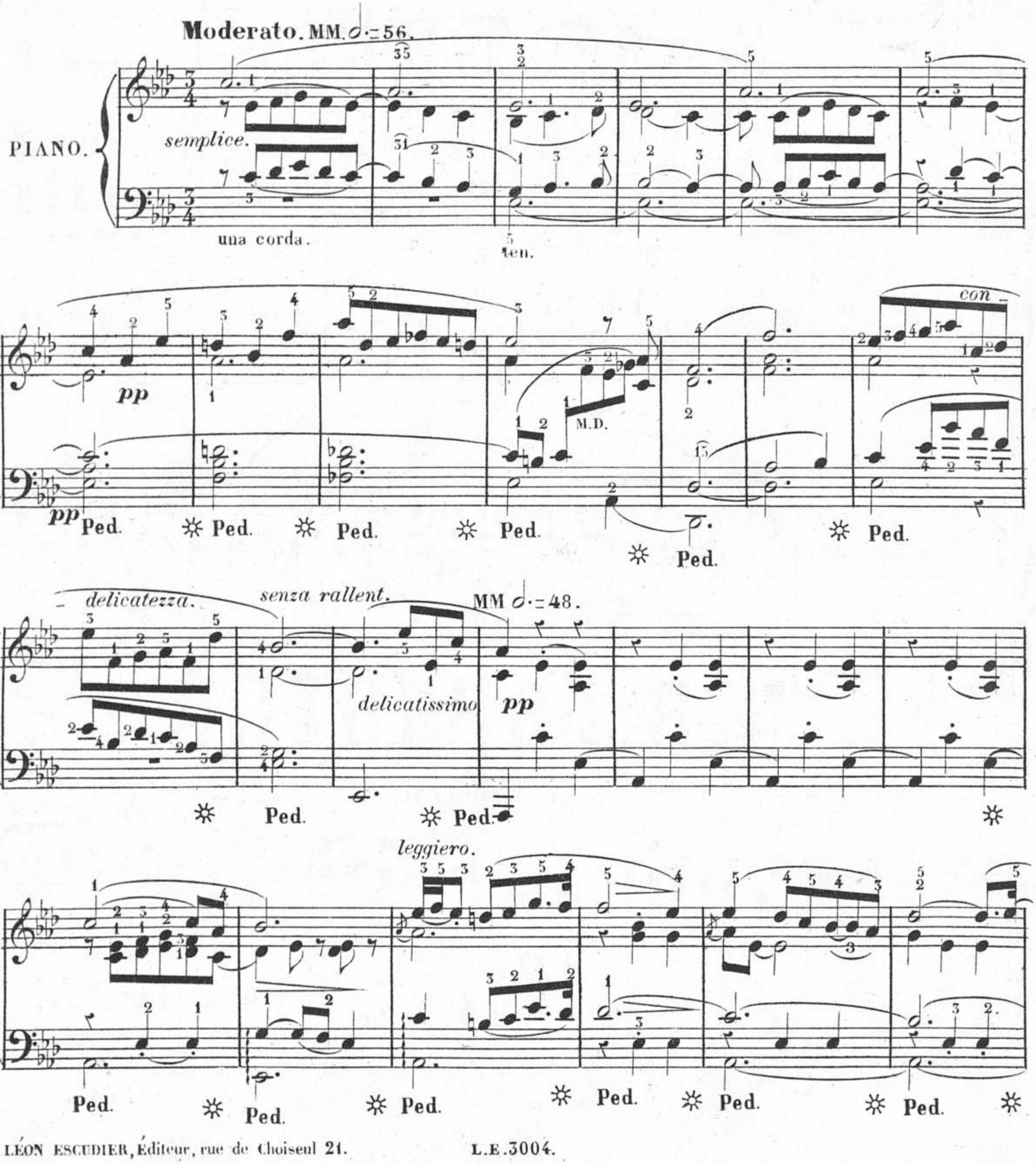

LÉON ESCUDIER, Éditeur, rue de Choiseul 21. L.E.3004.

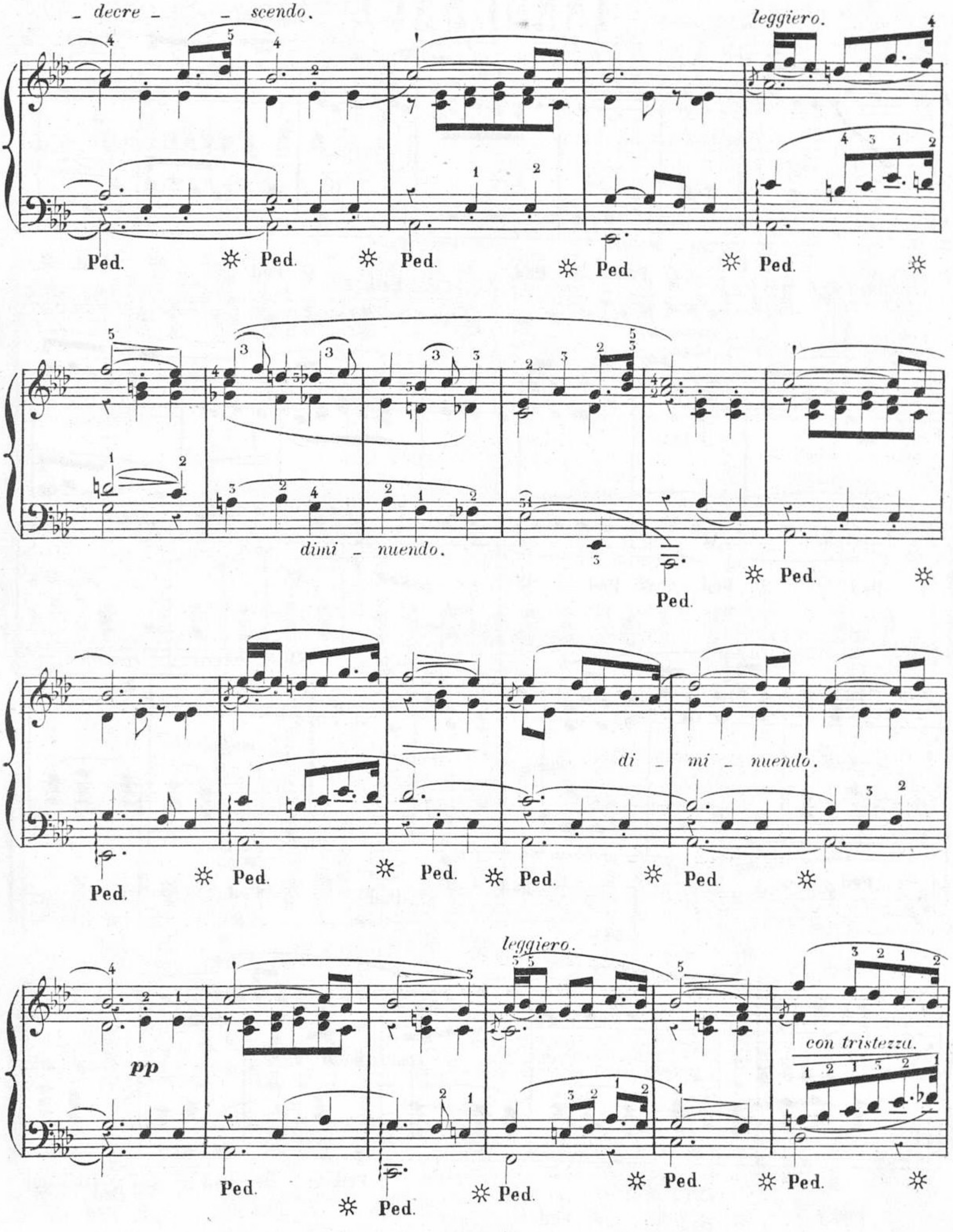
decre - - scendo.
leggiero.
Ped. ☼ Ped. ☼ Ped. ☼ Ped. ☼ Ped. ☼
dimi - nuendo.
Ped. ☼ Ped. ☼
Ped. ☼ Ped. ☼ Ped. ☼ Ped. ☼ Ped. ☼
di - mi - nuendo.
leggiero.
pp
con tristezza.
Ped. ☼ Ped. ☼ Ped. ☼ Ped. ☼ Ped. ☼

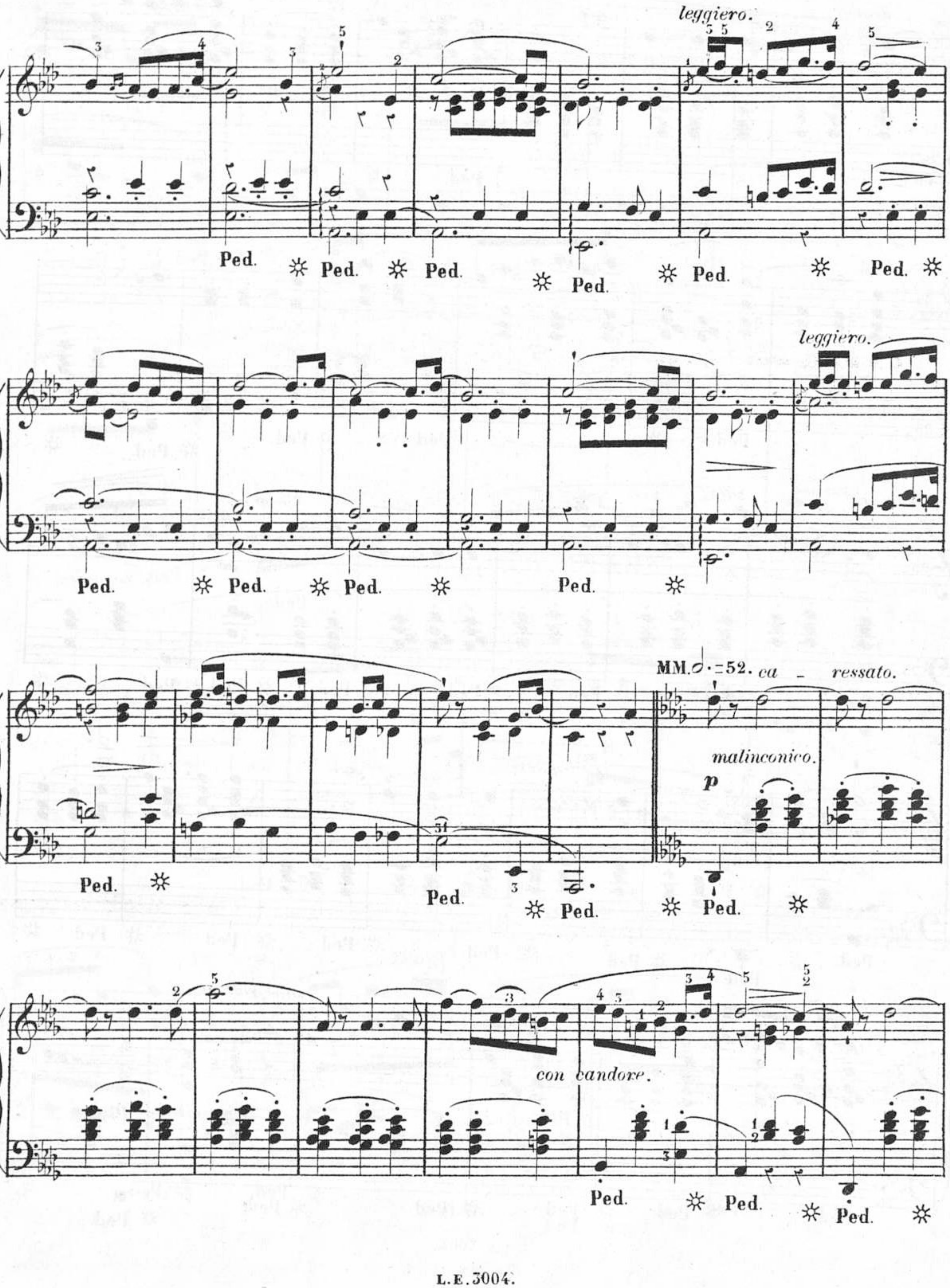
leggiero.
Ped.
leggiero.
Ped.
MM. 𝅗𝅥. = 52. ca - ressato.
malinconico.
p
Ped.
con candore.
Ped.

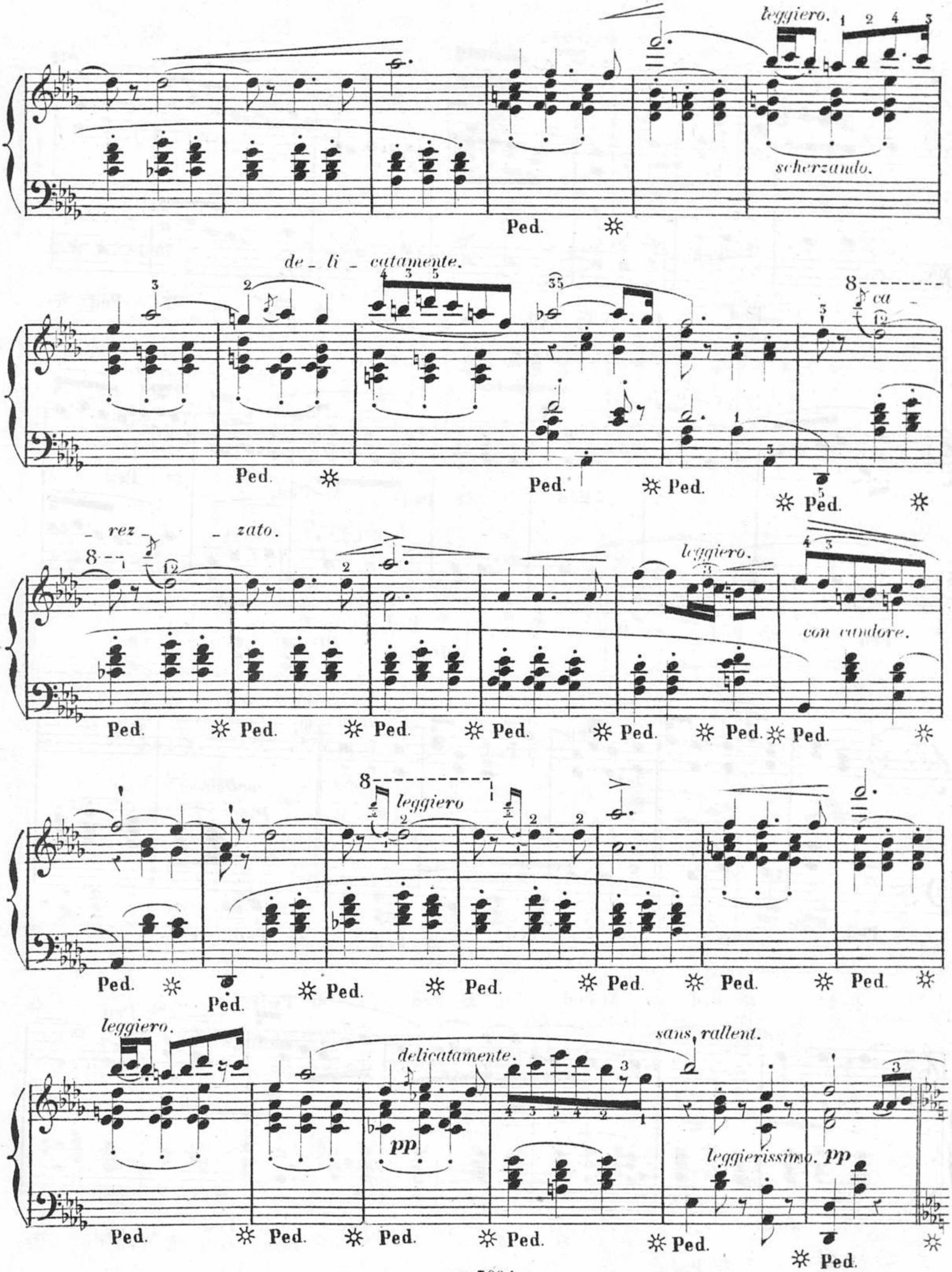
leggiero.
scherzando.
Ped.
de _ li _ catamente.
ca
- rez - - zato.
leggiero.
con candore.
leggiero
leggiero.
delicatamente.
pp
sans rallent.
leggierissimo. pp

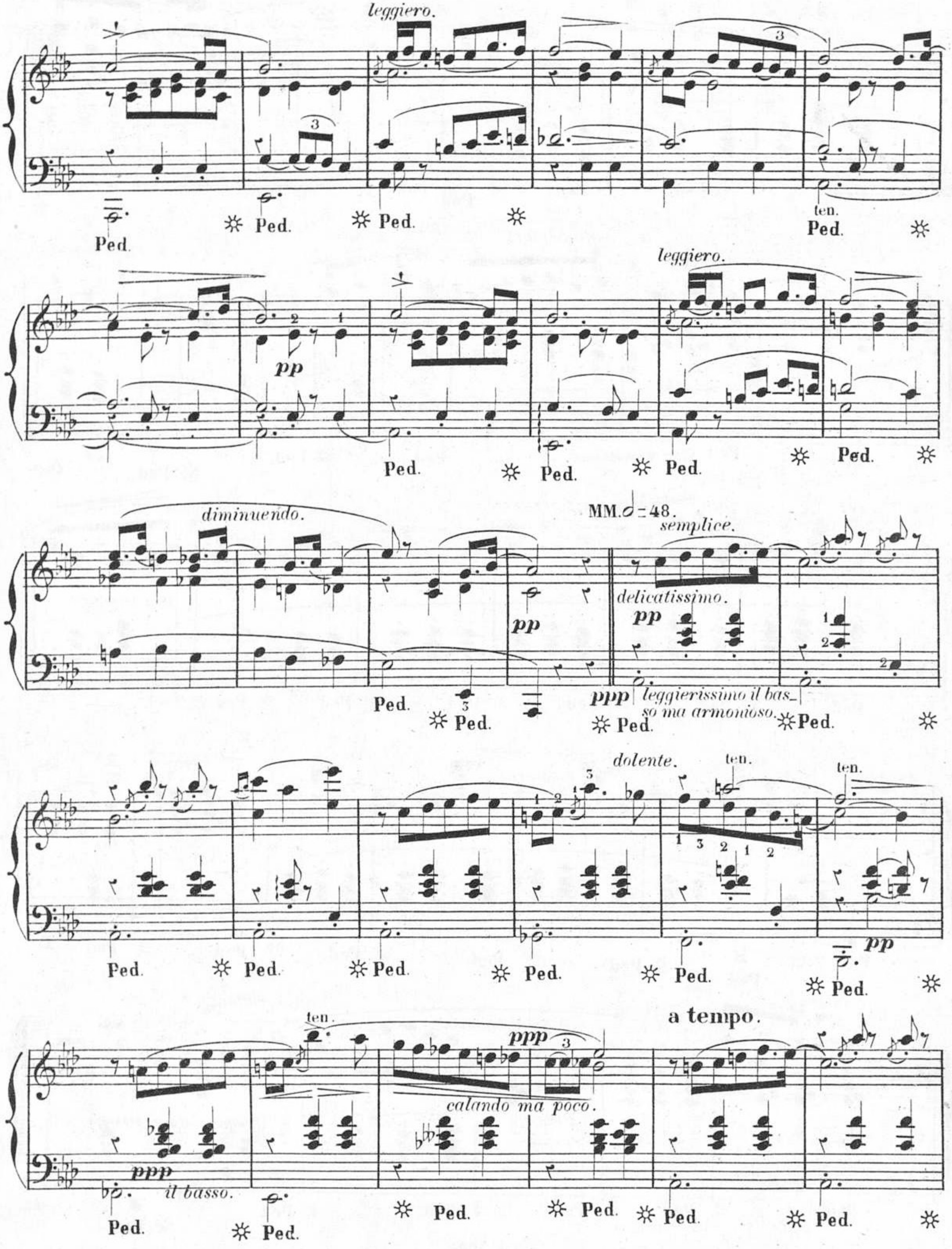
leggiero.
Ped.
ten.
pp
diminuendo.
MM. 𝅗𝅥 = 48.
semplice.
delicatissimo.
ppp
leggierissimo il basso ma armonioso.
dolente.
ten.
a tempo.
calando ma poco.
il basso.

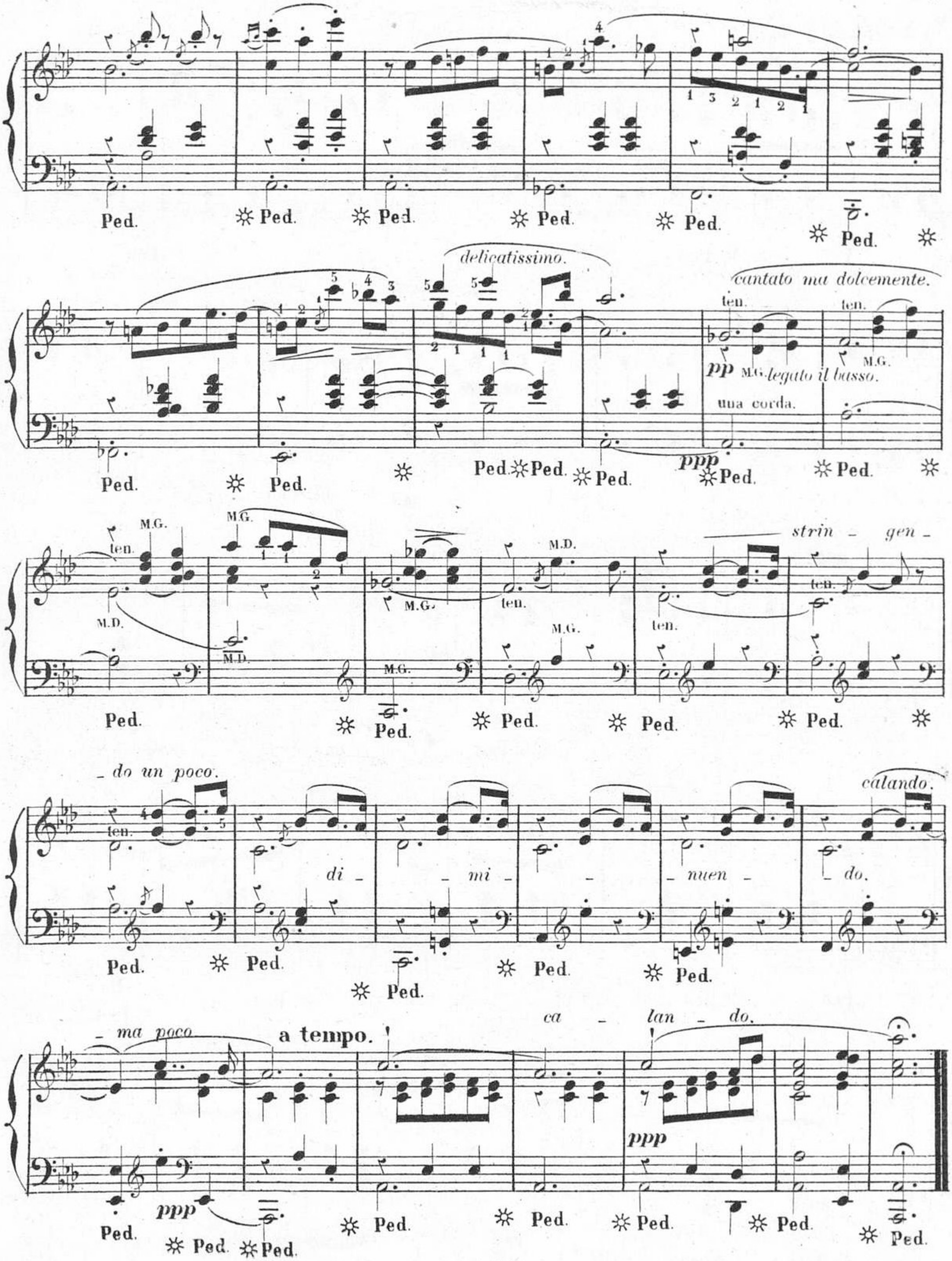
Ped.
delicatissimo.
cantato ma dolcemente.
ten.
pp
M.G. legato il basso.
una corda.
ppp
M.G.
M.D.
strin - gen - do un poco.
di - mi - nuen - do.
calando.
ma poco
a tempo.
ca - lan - do.